

5 1/2 - ZIMMER - EINFAMILIENHAUS / FASSADEN + GRUNDRISSSE

H. WIDMER ARCHITEKTURBÜRO LOCHWEG GRÄNICHEN TEL. 064 / 31 24 85

GARAGE-ANBAU A. BUSCETTO JURAWEG UNTERKULM

*Widmer*

NORD

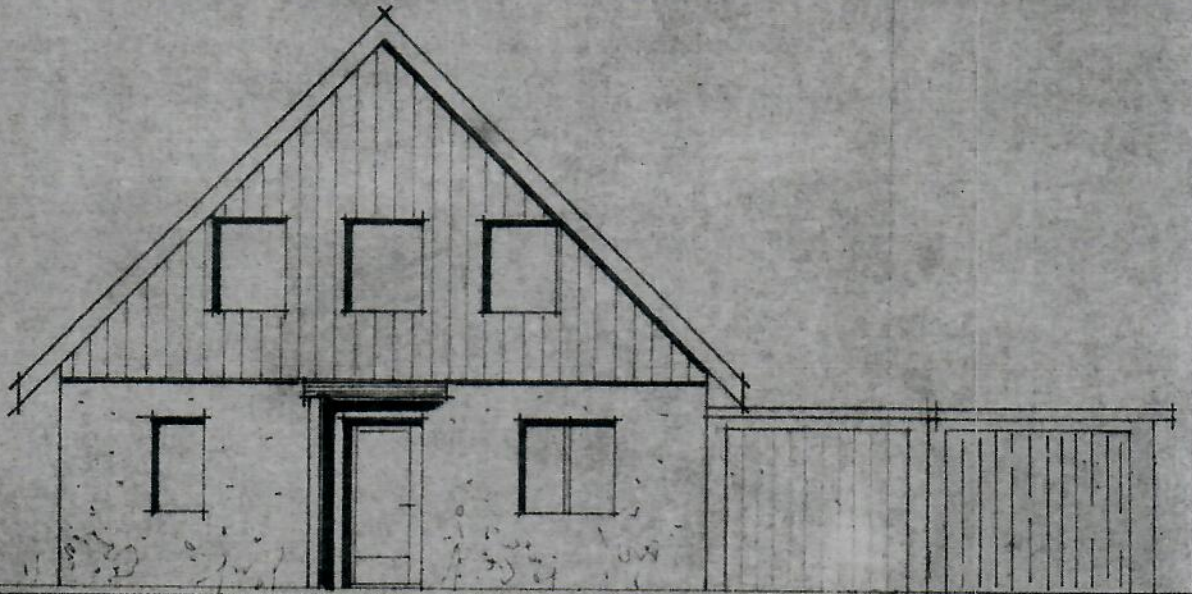

GEW. TERRAIN

OBERGEHOSS

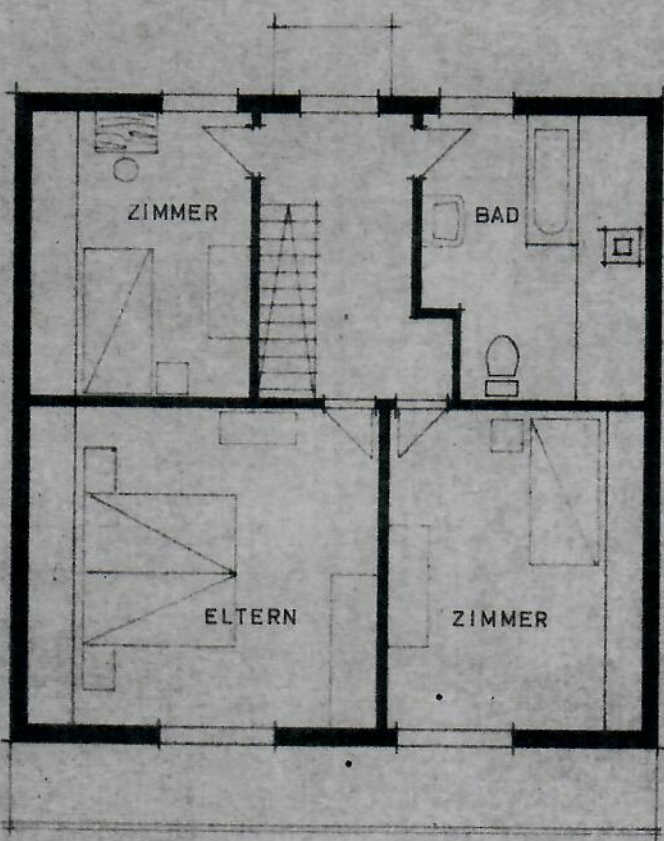

Genehmigung erteilt am: 5.30 9. Juni 1984

des Gemeinderates  
des Gemeindefammanns Der Gemeindefchreiber:

*V. Widmer*

*[Signature]*

SÜD

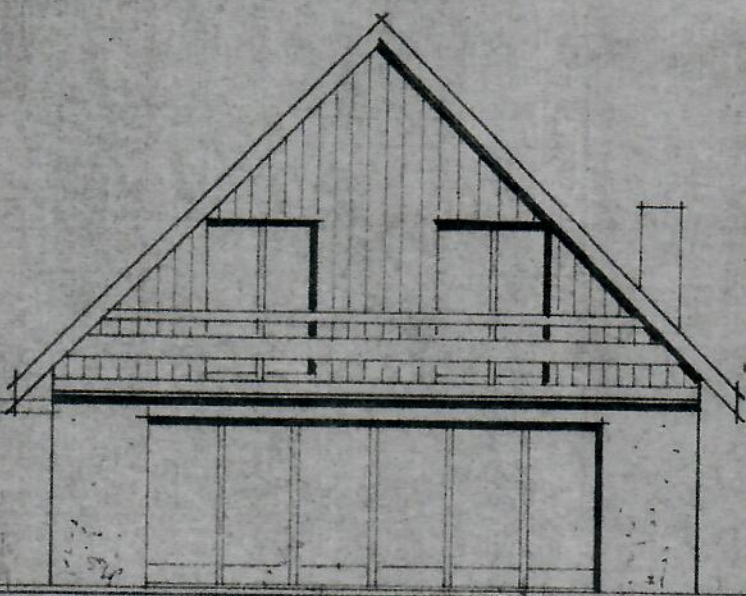

4.90

2.60

2.40

SS  $\phi$  50

ERDGESCHOSS

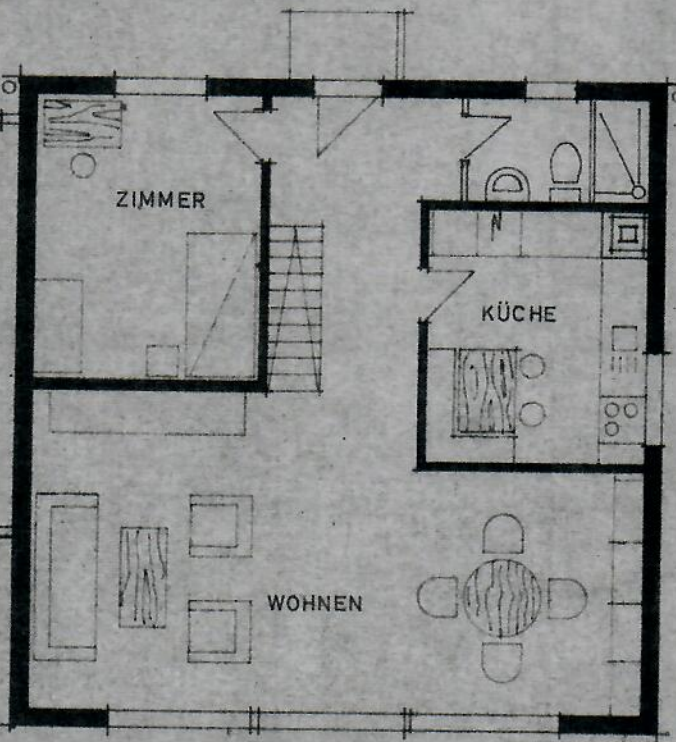

ZIMMER

KÜCHE

WOHNEN

6.50

2.90

8.50

IMMER - EINFAMILIENHAUS / FASSADEN + GRUNDRISSE

ER ARCHITEKTURBÜRO LOCHWEG GRÄNICHEN TEL. 064 / 31 24 85

*Lucretia Angelo  
Lucretia Elena  
Lucretia*

OST / WEST

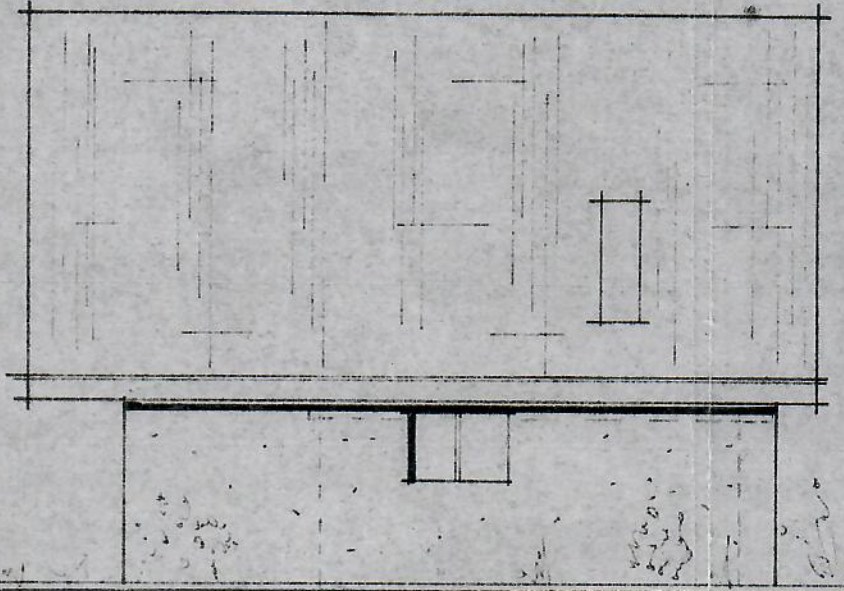

KELLER

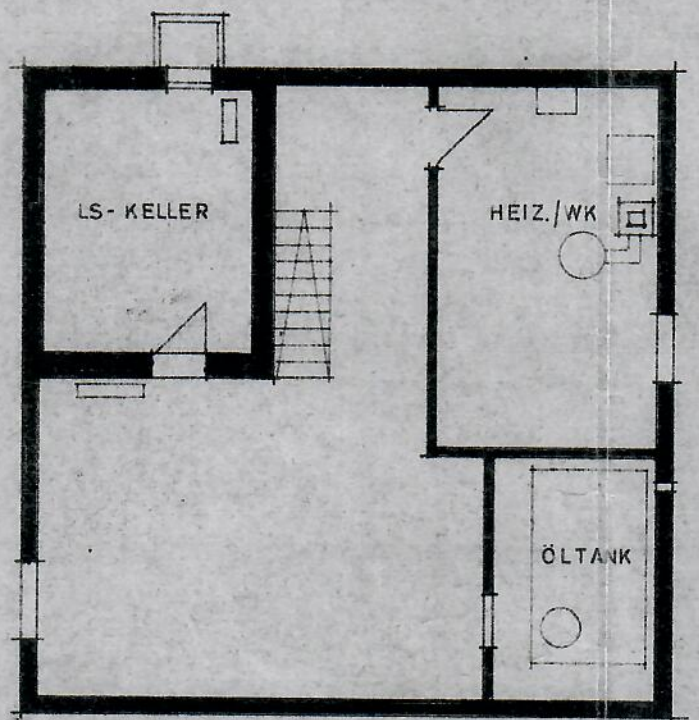

NORD

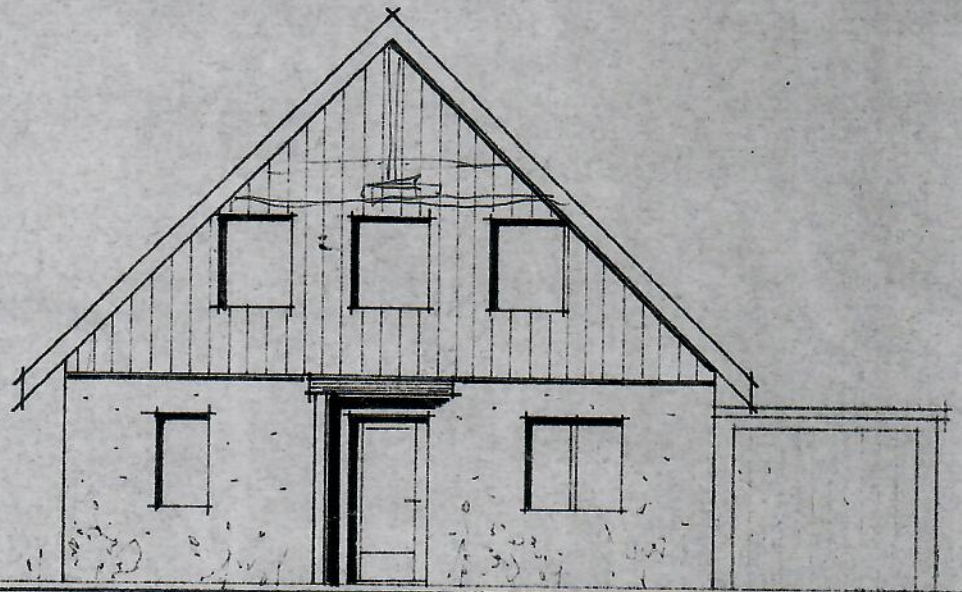

OBERGESCHOSS

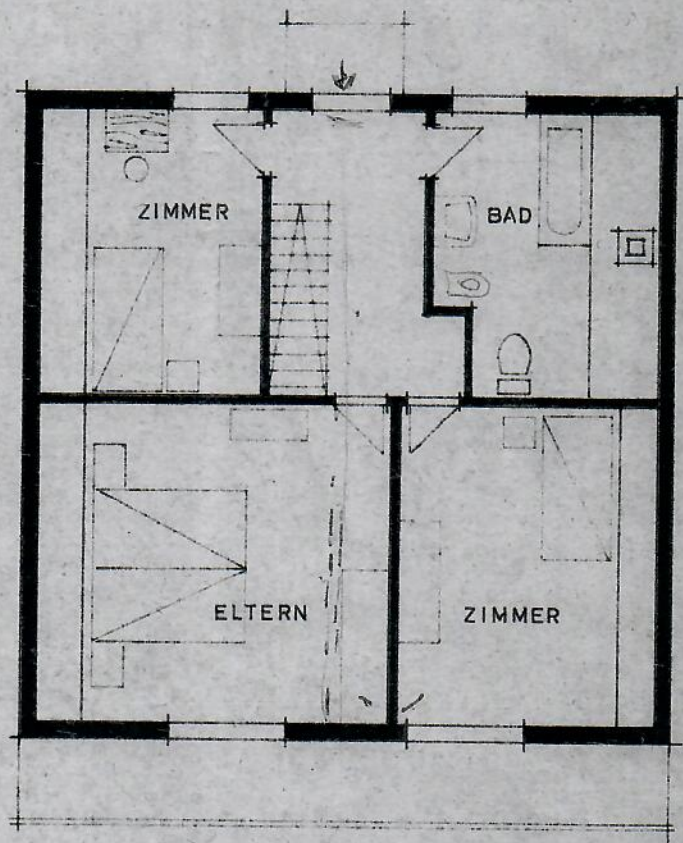

5.30

8.50

SÜD

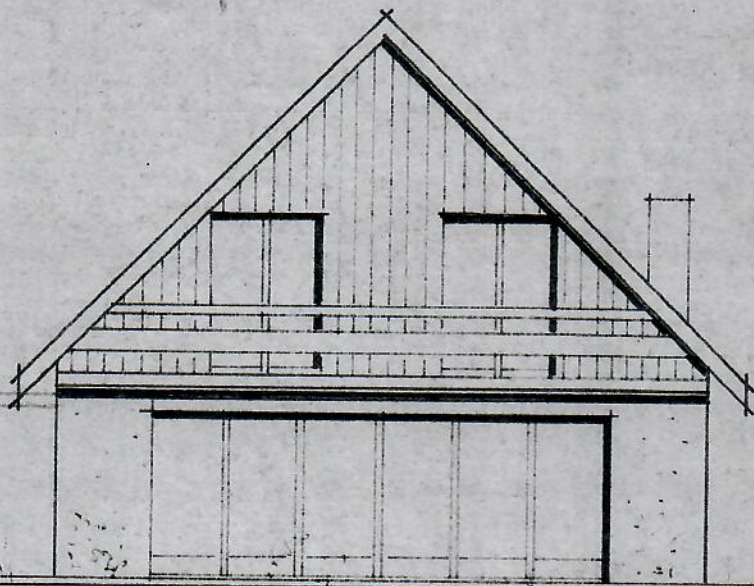

4.90

2.60

2.40

○ SS 50

ERDGESCHOSS

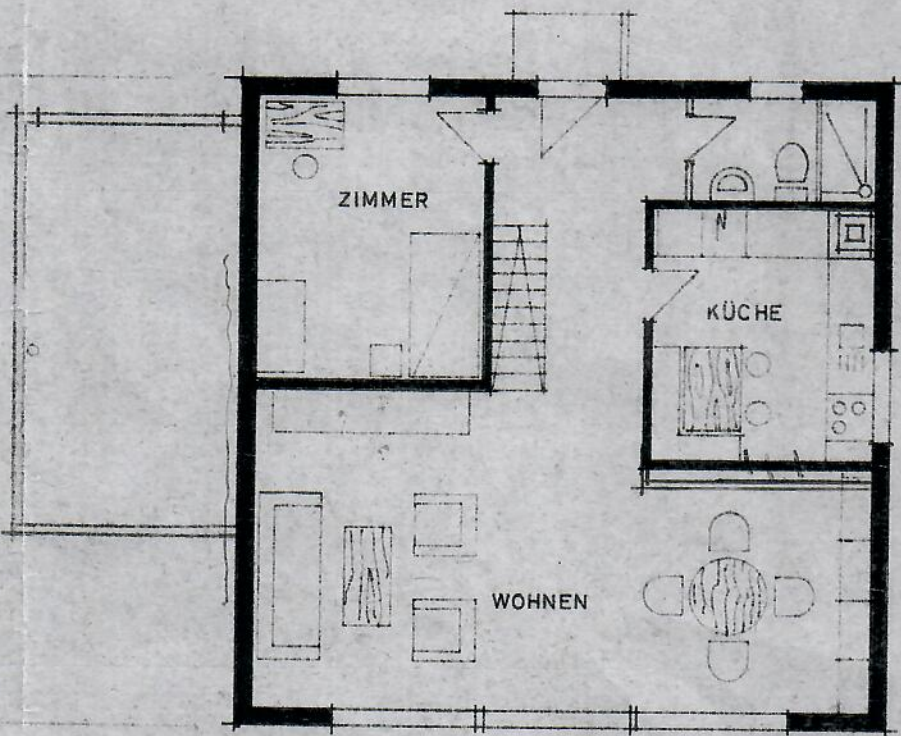

8.50

2.90

8.50